

# From Posts to Plate: A HIQUAL Tool Analysis of Diet-Related Posts on Sri Lankan Government Facebook Pages

**Presenting author: Thilak Wanasinghe**

Department of Public Health

Faculty of Medicine

University of Kelaniya, Sri Lanka

**Core authors:** Edirisinghe, PD<sup>2</sup>, Rathnapriya, R<sup>3</sup>, Athauda, LK<sup>2</sup>

<sup>2</sup>Department of Public Health, University of Kelaniya, Sri Lanka

<sup>3</sup>The Allergy, Immunology & Cell Biology Unit, University of Sri Jayewardenepura, Sri Lanka

# Introduction and Rationale

## Main Objective:

To assess the quality, themes, and framing of diet-related content shared on official Sri Lankan Ministry of Health Facebook pages using the HIQUAL tool.

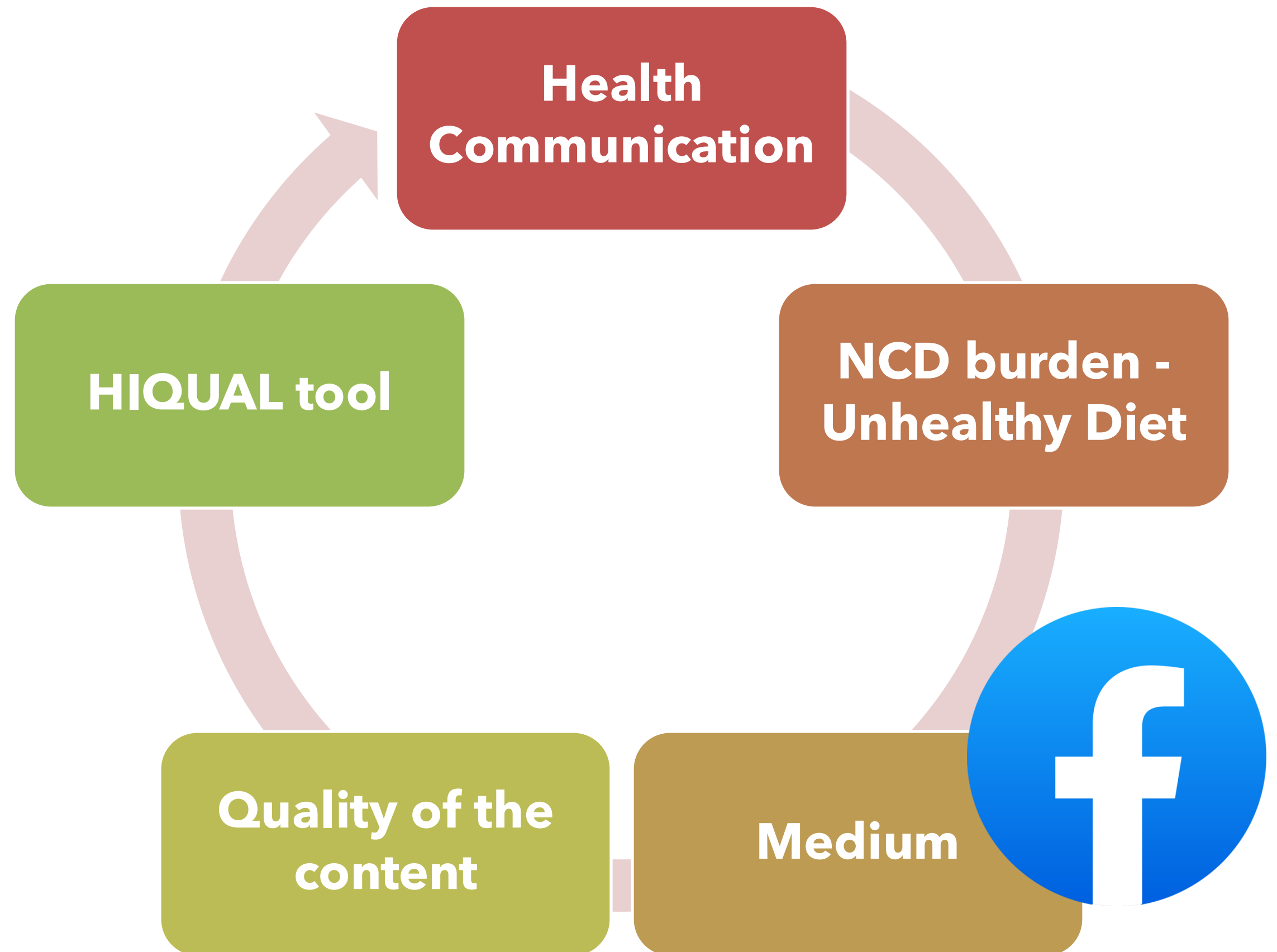

# Methodology

## Qualitative Content Analysis

### Sample & Setting

**200 posts**

**Diet-related posts**

**Three Sri Lankan  
Ministry of Health  
Facebook pages**

**From January 2018 to  
December 2023**

### Analysis

**Qualitative content  
analysis**

Using

**HIQUAL Tool**

### Trustworthiness

**Inter-rater reliability**  
was assessed using  
**Cohen's Kappa by  
two raters**

0.75, substantial  
agreement

1. Scientific accuracy
2. Transparency
3. Comprehensibility
4. Cultural relevance
5. Bias & framing

# Findings

## Scientific Accuracy:

65% posts - scientifically accurate.  
Issues in framing and lack of context affected clarity.

## Transparency & Trust:

60% posts cited expert opinions, enhancing trustworthiness.  
40% lacked sufficient transparency (e.g., no citations or unreliable sources).

## Cultural Relevance:

55% adapted to Sri Lankan cultural dietary habits, but there's room for improvement.

## Biased Framing:

35% posts used emotional appeals or fear-based language (e.g., exaggerated health risks), reducing the effectiveness of the messages.

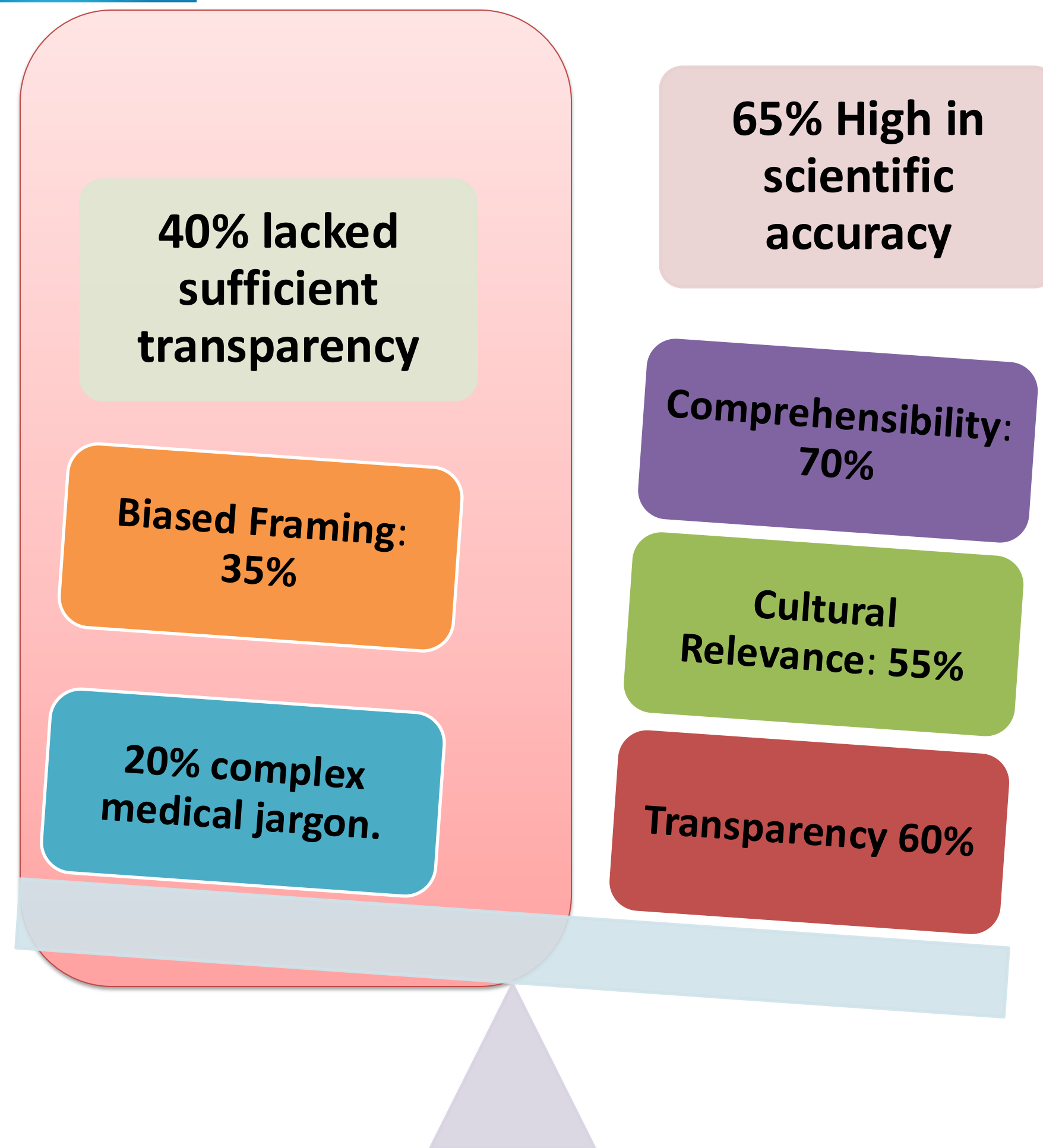



# Implications for Scaling and Policy

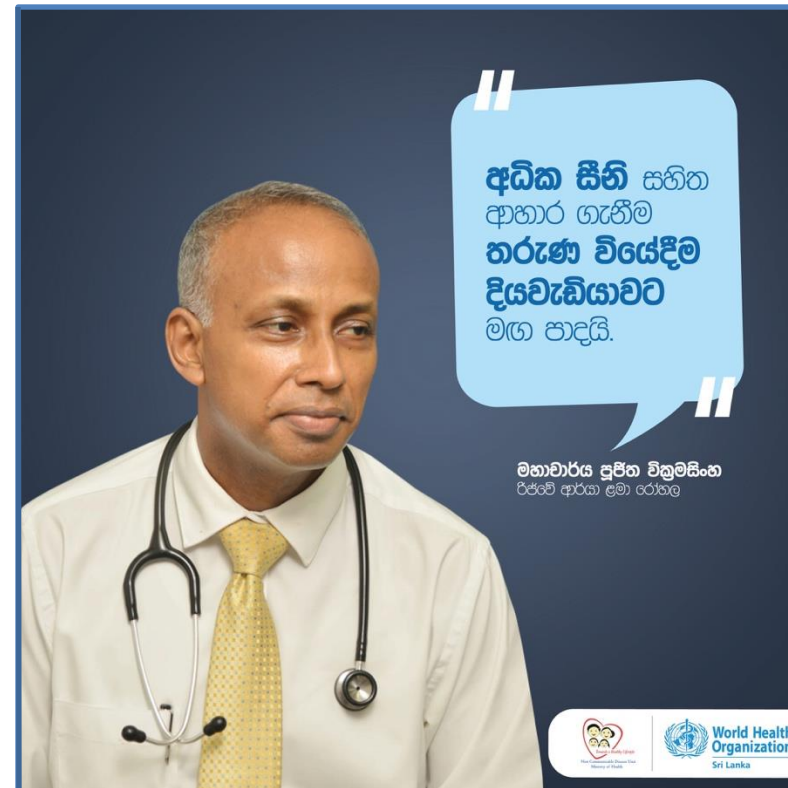

## Behavioral Engagement

Incorporate engaging content that not only informs but also motivates people to adopt healthier habits



## Simplified Language

Reduce medical jargon to improve public understanding.



## Cultural Relevance

Future posts should better align with local dietary habits and cultural norms.



## More details

People like to gain their knowledge by the credible sources

# Conclusions

- The majority of diet-related posts on Sri Lankan Ministry of Health Facebook pages are **scientifically accurate**, but there are significant areas for improvement.
- Issues **due to biased framing, lack of cultural relevance, and incomprehensibility** which need to **be addressed** to maximize the effectiveness of health communication.
- **Future** studies should explore the **behavioral impact of such communications** and apply the HIQUAL tool across different regions and health contexts.

# Recommendations

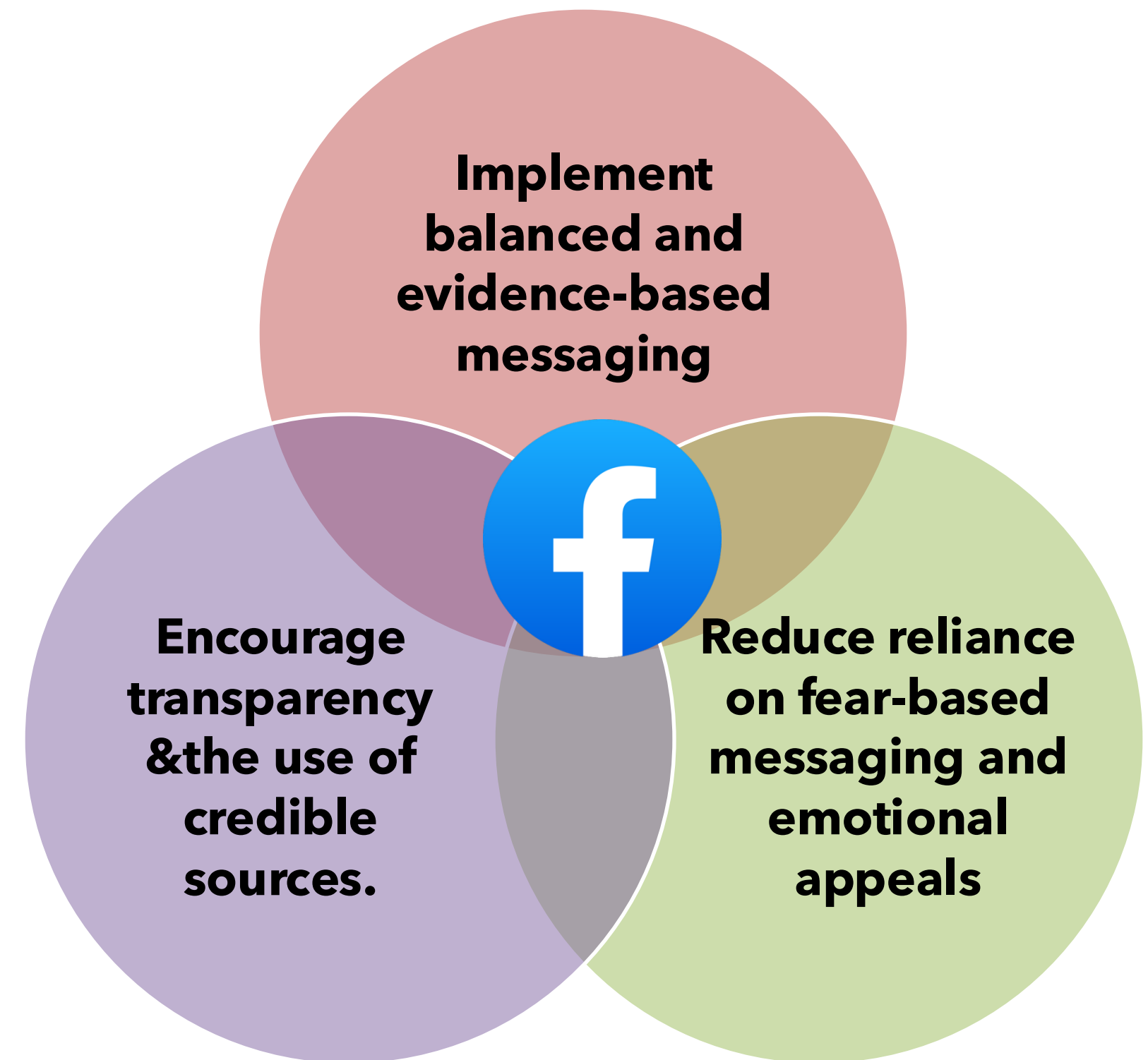



**Thank you for Ministry of Health Sri Lanka, Global Health Research  
Unit South Asia (GHRU) and  
Faculty of Medicine University of Kelaniya Sri Lanka**

My participation was made possible through the  
generous support of the  
**Delivering for Nutrition 2025 Conference funders**

